Connecting people and property since 1935

COSWAY

Farm Road

£2,995 Per Month

Cosway Estates are pleased to offer rent this large newly refurbished four bedroom semi-detached family home, set over three floors, located within easy reach of Mill Hill Broadway and Edgware Town Centre. This property comprises of a front reception room; open-plan kitchen/dining room; three double bedrooms (new en-suite to master bedroom on the top floor) and one single bedroom; 2nd bathroom and downstairs WC. This property benefits from having a lovely large rear garden and driveway for two cars. AVAILABLE NOW. Viewings highly advised.

Viewing

Please contact our Mill Hill Office on 02089590011
if you wish to arrange a viewing appointment for this property or require further information.

4 2 2 D

Floor Plan

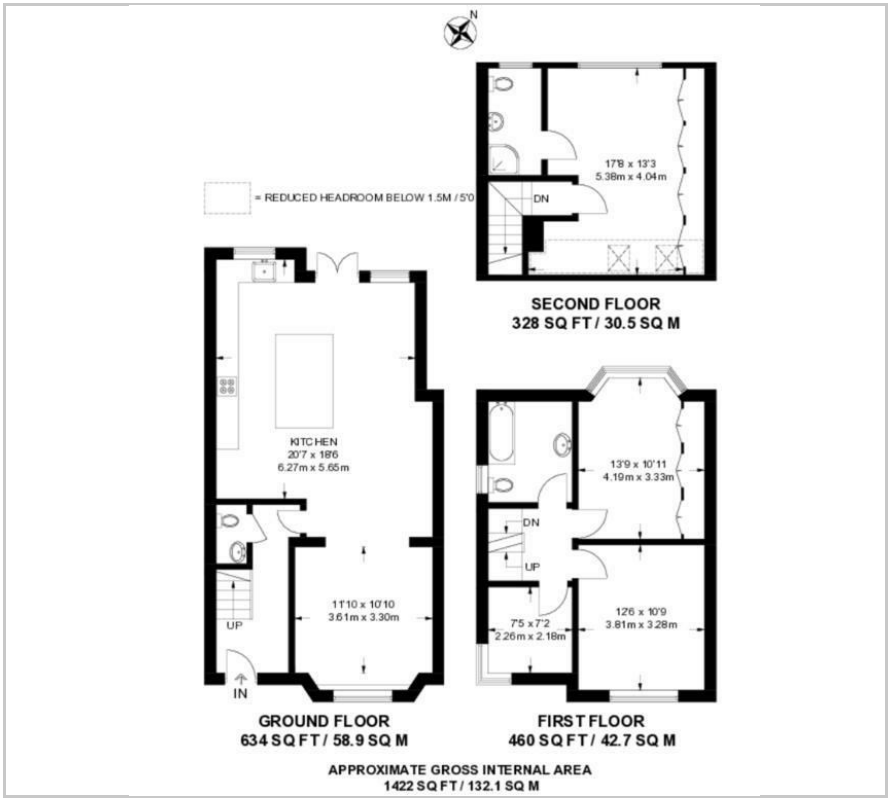

Area Map

Energy Efficiency Graph

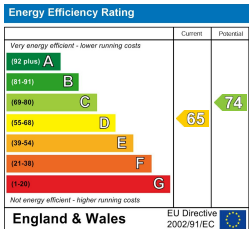

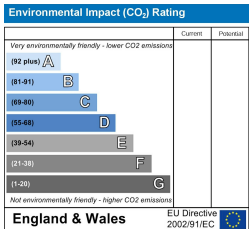

These particulars, whilst believed to be accurate are set out as a general outline only for guidance and do not constitute any part of an offer or contract. Intending purchasers should not rely on them as statements of representation of fact, but must satisfy themselves by inspection or otherwise as to their accuracy. No person in this firms employment has the authority to make or give any representation or warranty in respect of the property.

135-137 The Broadway, Mill Hill, NW7 4TD
02089590011 management@cosway.co.uk www.cosway.co.uk